

JANUARY NEWSLETTER

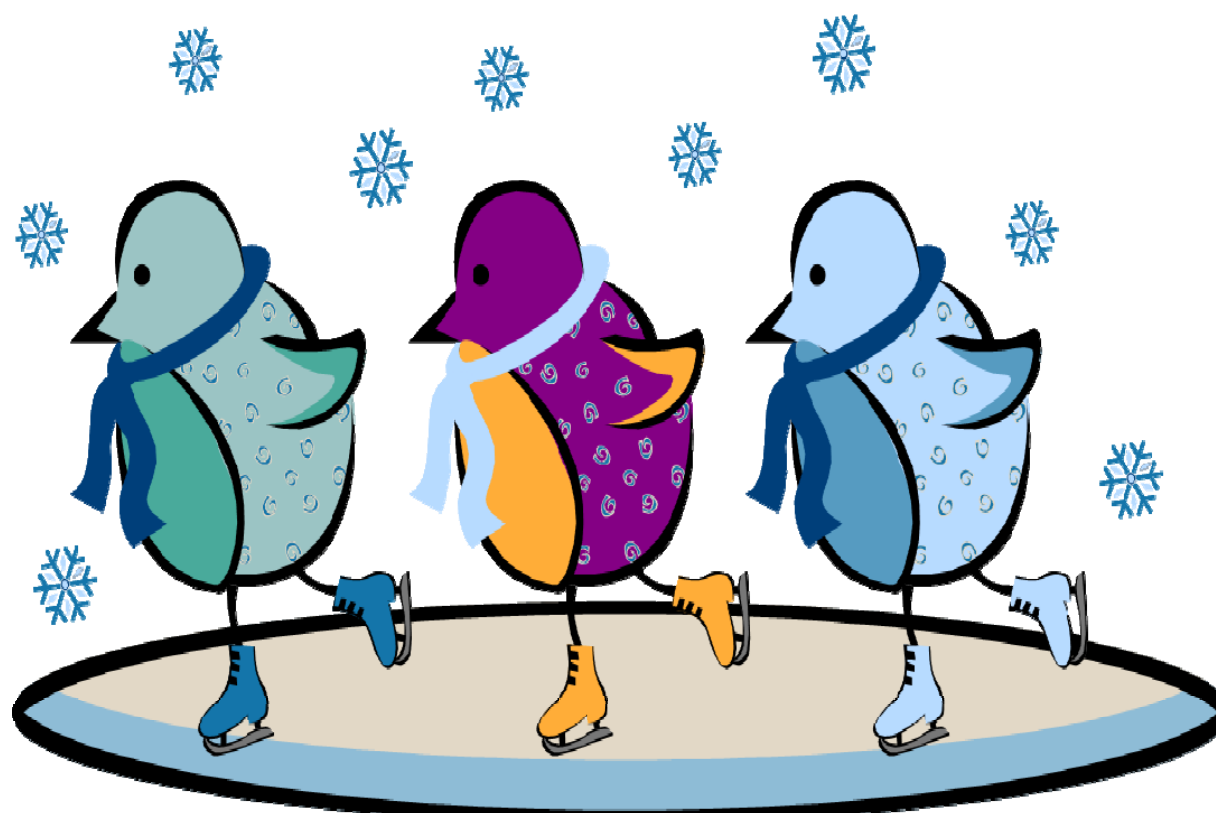



JANUARY BIRTHDAYS

GULF BREEZE

- | | |
|---------------------|--------------------|
| 2 Simon Reyes | 20 Robert Fusig |
| 3 Tommie Salinis | 20 Sebastian Lopez |
| 4 Lawrence Brown | 21 Betty Flores |
| 5 Ricky Ruelas | 21 Doris Grogan |
| 6 Teresa Daniel | 26 Paula Guevara |
| 7 Mickey Villarreal | 26 Ruben Garcia |
| 10 Jeffrey Taylor | 27 Blane Polling |
| 10 Javier Lopez | 27 Calli Milan |
| 12 Cary Tisino | 28 Nona Gillispie |
| 14 Sharon Platt | 30 Leslie Mordente |
| 19 Albert Wilcox | 31 Martha Gonzales |
| 20 Georgia Sullivan | |

HOLLAND HOUSE

- | | |
|--------------------|----------------------|
| 4 Oralia Hernandez | 25 Landon Gitrey |
| 14 Shirley Jones | 26 Juanita Fernandez |
| 17 Leonila Aclan | 28 Wilmer Hamlet |
| 18 Cordia Green | 28 Joe Foreman |
| 18 Brittany Love | 29 Maria Lujan |
| 25 David Simmons | 29 John Pierce |

OAKS I & OAKS IV

- | | |
|---------------|----------------------|
| 4 Lena Lewis | 11 Charlotte Pearson |
| 9 Lisa Alcorn | |

Happy birthday! Happy birthday! Happy birthday! Happy birthday!

Happy birthday! Happy birthday! Happy birthday! Happy birthday!

Happy birthday!

Happy birthday!



May you find renewed spirit and inspiration
as the New Year begins

Happy New Year
from
Galveston Housing Authority



STOP
NO SMOKING ZONE

November 12, 2015, HUD Secretary Julian Castro announced a proposed rule to make the public housing properties entirely smoke-free.

This policy will prohibit lit tobacco products in all living units, indoor common areas, PHA administrative office buildings and will extend to all outdoor areas up to 25 feet from the housing and administrative buildings.

If and/or when this rule becomes policy, all PHAs must implement the policy no later than 18 months from the effective date of the final rule.

GHA currently works with a local service provider to assist any resident that wants to stop smoking.

If you are serious about ending your addiction to cigarettes, please contact Odelia Williams at (409) 370-3073 to pre-register for upcoming Smoking Cessation classes.

We need at least 7 people to start a class. All classes are free of charge and transportation is provided to the class site.



THANK YOU FOR YOUR PATIENCE
WHILE WE WORK OUT THE KINKS
WITH THE VENDING MACHINES.

GULF BREEZE AND HOLLAND HOUSE
MANAGEMENT OFFICES HAVE FORMS
YOU CAN COMPLETE SHOULD YOU
LOSE YOUR MONEY.

DON'T FORGET TO COMPLETE A FORM
IF YOU LOSE YOUR MONEY IN THE
MACHINES.

REFUNDS WILL NOT BE GIVEN
WITHOUT A LOSS FORM.

FRIENDLY REMINDER

PLEASE REPORT ALL INCOME TO THE
MANAGEMENT OFFICE.

YOU MUST REPORT EMPLOYMENT AS
WELL AS WHEN YOU ARE NO LONGER
EMPLOYED.

FAILURE TO REPORT INCOME COULD
RESULT IN REPAYMENT AS WELL AS A
LEASE VIOLATION.



ACROSS

- 1) Groundwork
- 6) Churchill's symbol of triumph
- 11) Chesapeake in Maryland
- 14) Without substance
- 15) Place for the highborn?
- 16) Finished food
- 17) Financing
- 19) Words starting many park signs
- 20) Pauline's woes
- 21) Stew server
- 23) Like fillets
- 26) Aquamarines and emeralds
- 27) Makes joyful
- 28) Bygone Toyota model
- 30) Charged atoms
- 31) Lapwing
- 32) Mentalist's claim
- 35) Luxury hotel feature
- 36) Small upright pianos
- 38) Sticky stuff
- 39) Royal flush necessity
- 40) Elbow to the ribs, perhaps
- 41) Fever and shivers
- 42) If everything goes right
- 44) Most congenial
- 46) Mix of two songs into one
- 48) Noisy insects
- 49) Printing press part
- 50) Produced, as a play
- 52) What one dots?
- 53) Ostracisms
- 58) "Fat ___ and Little Boy" (1989)
- 59) Not for minors
- 60) Like some Pennsylvania buggy drivers
- 61) "___ no use"
- 62) To the manor born
- 63) Maiden of mythology

DOWN

- 1) Lobster-house wear
- 2) Collected sayings
- 3) Diego's start
- 4) Calligrapher's containers
- 5) Composed
- 6) Sound, as reasoning
- 7) Successfully pitch
- 8) Eye part containing the pupil
- 9) Martini component
- 10) Overlooks
- 11) Curving outward at the knees
- 12) Ring-shaped reef
- 13) Some invitation replies
- 18) Smelters' raw materials
- 22) Art, today
- 23) Believer of a sort
- 24) Become one on the run?
- 25) Slippery peels
- 26) Londoner
- 28) Guiding principle
- 29) Fancy washstand vessel
- 31) Sloppy critters
- 33) Big name in marches
- 34) Erato is their Muse
- 36) Beyond the city limits
- 37) Type of school
- 41) West Point or Annapolis
- 43) Fill in ___ blank
- 44) Near in time or place
- 45) Pat of an O'Neill title
- 46) Florida city
- 47) Small Highland village
- 48) Society division
- 50) Give the cold shoulder
- 51) Cashier's responsibility
- 54) Ruckus
- 55) Matchstick-removing game
- 56) One-sixth of a fl. oz.
- 57) Finger-to-lips sound

VOID WHERE PROHIBITED

By Kyle Kelly

1	2	3	4	5	6	7	8	9	10	11	12	13
14					15					16		
17					18					19		
			20						21	22		
23	24	25						26				
27						28	29					
30					31					32	33	34
35				36	37					38		
39				40						41		
		42	43					44	45			
46	47						48					
49					50	51						
52				53	54					55	56	57
58				59						60		
61				62						63		

Tenant Tuesday

Public Housing Residents

MEETINGS WILL RESUME IN FEBRUARY

**PLEASE ATTEND YOUR REGULAR RESIDENT COUNCIL
MEETINGS FOR INFORMATION**



**HAPPY HOLIDAYS
FROM
PUBLIC HOUSING STAFF**





Galveston Housing Authority Contact Information

4700 Broadway Galveston, TX 77551

Executive Office

(409) 765-1905

Mona Purgason

Executive Director

Clover Nuetzmann

Executive Assistant

Central Maintenance/After Hours

(409) 770-0101

John Williams

Director

Public Housing and HCV

(409) 765-1906

Maria Godwin

Director

Gulf Breeze Office

(409) 763-5522

Michelle Holt

Manager

Holland House Office

(409) 744-1144

Caressa Lynch

Manager

Resident Services

Odelia Williams

Director

Charles Fields

(409) 370-3073

(409) 370-5698

GHA Email

info@ghatx.org

GHA Website

www.ghatx.org

GHA Tip Line

(409) 765-1917

Police Non-Emergency Number

(409) 765-3702



January Events

1

New Years Day
Office Closed

11

Holland House
Resident Council Meeting
3 PM

18

Martin Luther King Jr. Day
Office Closed

20

Gulf Breeze
Resident Council Meeting

******Regularly check the whiteboard near the mailboxes for posted events
and important information not listed in this
newsletter***

January 2016

Sun	Mon	Tue	Wed	Thu	Fri	Sat
					1	2
3	4 All Sites Dollar Stores 8 am-11am	5 HH Walmart 8 am-11 am Kroger's 12:30p-3p	6 GB Walmart 8 am-11 am Kroger's 12:30p-3p	7	8	9
10	11 All Sites Dollar Stores 8 am-11 am	12 HH Walmart 8 am-11 am Kroger's 12:30p-3p	13 GB Walmart 8 am-11 am Kroger's 12:30p-3p	14	15	16
17	18 Office Closed	19 HH Walmart 8 am-11 am Kroger's 12:30p-3p	20 GB Walmart 8 am-11 am Kroger's 12:30p-3p	21	22	23
24	25 All Sites Dollar Stores 8 am-11 am	26 HH Walmart 8 am-11 am Kroger's 12:30p-3p	27 GB Walmart 8 am-11 am Kroger's 12:30p-3p	28	29	30
31						